"APPROVED FOR RELEASE: 08/26/2000 CIA-RDP86-00513R001653320016-4

RUMANIA 616.921.5-085.371

CAZACU, E., BUSUIOC, Carmen, STOICESCU, Atena, TOMI, E., SCHARF, I., of the Medical-Pharmaceutical Institute (Institutul de Medicina si Farmacie), Bucharest

"Contributions to the Study of the Efficiency of Anti-influenza Vaccinations with Live Vaccine."

Bucharest, Studii si Cercetari de Inframicrobiologie, Vol 17, No 5, 66, pp 389-394

Abstract: The authors analyze the serologic results of a Soviet bivalent (A_2 + B) live influenza vaccine. The vaccine was administered by intranasal instillation in two doses to 142 children in a vocational schoo, and was also used in two factories in Bucharest in the first quarter of 1965. It is stressed that the antibody level at the time of vaccination must be taken into consideration in the evaluation.

Includes 6 tables and 10 references, of which 5 Rumanian, 2 Russian and 3 Western. -- Manuscript submitted 6 February 1966.

1/1

APPROVED FOR RELEASE: 08/26/2000 CIA-RDP86-00513R001653320016-4"

"APPROVED FOR RELEASE: 08/26/2000 CIA-RDP86-00513R001653320016-4

FLORU, L.; SANIELEVICI, H.; STOICESCU, C.; COMANEANU, M.

Contributions to the reduction of nitrobenzene to p-aminophenol.
Rev chimie Min petr 12 no.11:649-651 N '61.

APPROVED FOR RELEASE: 08/26/2000 CIA-RDP86-00513R001653320016-4"

"APPROVED FOR RELEASE: 08/26/2000 CIA-RDP86-00513R001653320016-4

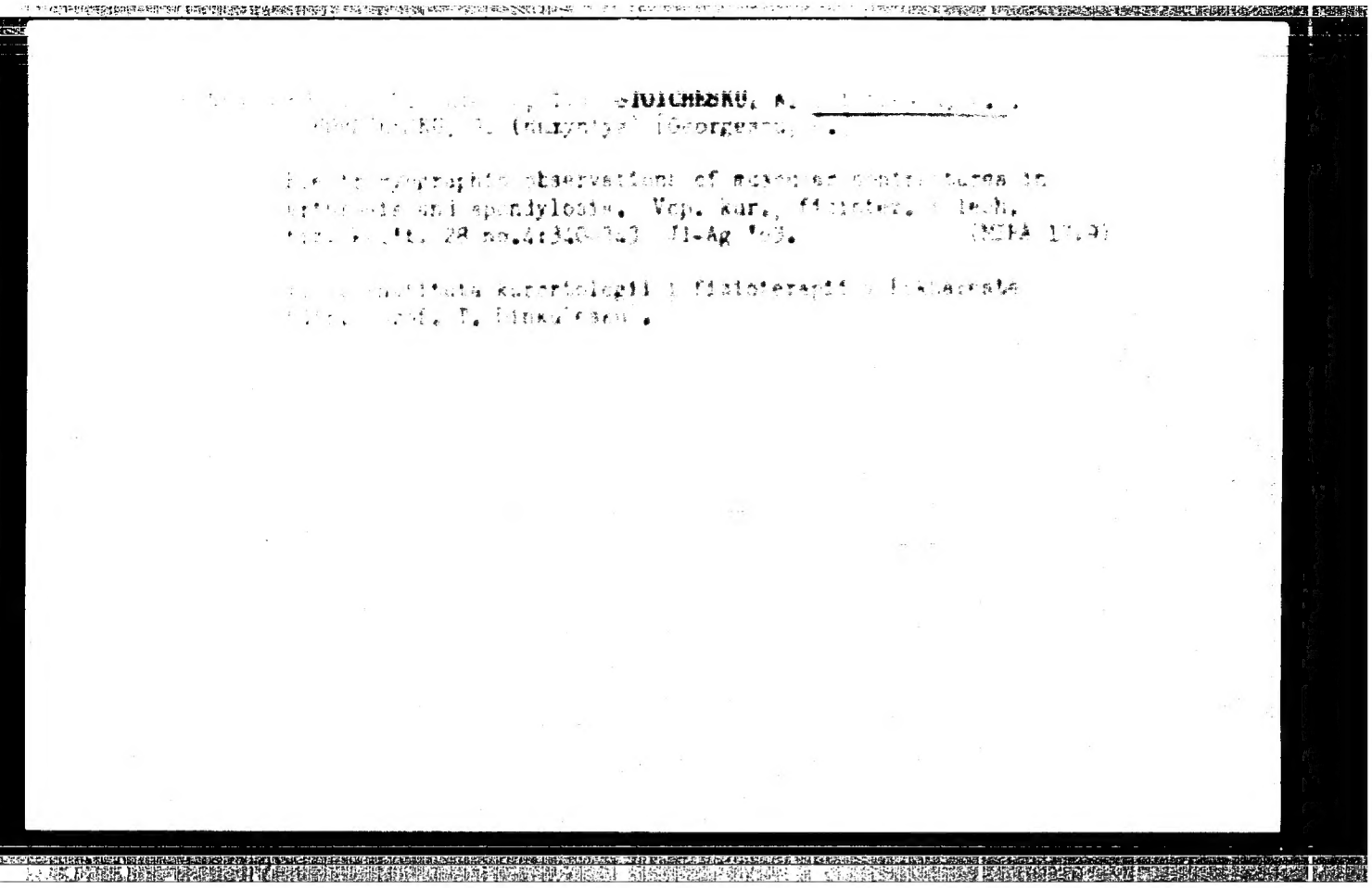

APPROVED FOR RELEASE: 08/26/2000 CIA-RDP86-00513R001653320016-4"

"APPROVED FOR RELEASE: 08/26/2000 CIA-RDP86-00513R001653320016-4

ISACESCU, Dimitrie A.; GAVAT, Ion; STOICESCU, Calin; VASS, Cecilia; PETRUS, Ileana

Studies on furfural. Pt.26. Rev chimie Roum 10 no.3:219-231 Mr '65.

1. Institute of Physical Chemistry, Rumanian Academy, Bucharest.
Submitted June 23, 1964.

APPROVED FOR RELEASE: 08/26/2000 CIA-RDP86-00513R001653320016-4"

"APPROVED FOR RELEASE: 08/26/2000 CIA-RDP86-00513R001653320016-4

ISAC[illegible], Dimitrie A.; GAVAT, Ion; STE[illegible], Calin; [illegible], I. V.

Studies on furfural. Pt.27. Rev chimie Roum 10 no.3:233-244 Mr '65.

1. Institute of Physical Chemistry, Rumanian Academy, Bucharest.
Submitted June 23, 1964.

APPROVED FOR RELEASE: 08/26/2000 CIA-RDP86-00513R001653320016-4"

"APPROVED FOR RELEASE: 08/26/2000 CIA-RDP86-00513R001653320016-4

ISAC[illegible], Dimitrie A.; [illegible], I.; [illegible], Ion [illegible]

Studies in the furfural field. Pt.2". Studii cercet chim 14 no.3:211-220 Mr '65.

1. Physical Chemistry Research Center, Rumanian Academy, 13 Dumbrava Rosie St., Bucharest. Submitted June 23, 1964.

APPROVED FOR RELEASE: 08/26/2000 CIA-RDP86-00513R001653320016-4"

"APPROVED FOR RELEASE: 08/26/2000 CIA-RDP86-00513R001653320016-4

ISACESCU, Dimitrie A.; GAVAT, Ion; STOICESCU, Calin; VASS, Cecilia; PETRUS, Ileana

Studies in the furfural field. Pt.26. Studii cerc chim 14 no.3:197-209 Mr '65.

1. Physical Chemistry Research Center, Rumanian Academy, 18 Dumbrava Rosie St., Bucharest. Submitted June 23, 1964.

APPROVED FOR RELEASE: 08/26/2000 CIA-RDP86-00513R001653320016-4"

"APPROVED FOR RELEASE: 08/26/2000 CIA-RDP86-00513R001653320016-4

AUTHORS: Solomon, [illegible], and Stoicescu, [illegible] A RUM/5-9-9-9/25

TITLE: Polymerization of 2,3-Dimethyl-Butadiene-1,3 With Ziegler Catalysts (Polimerizarea 2,3-dimetil-butadienei-1,3 cu catalizatori Ziegler). First Note (Nota I)

PERIODICAL: Revista de Chimie, Vol 9, Nr 9, pp 507 - 509 (RUM)

ABSTRACT: In this article, the authors present the preliminary results of research and experiments on the polymerization of 2,3-dimethyl-butadiene in the presence of a complex catalyst consisting of diethyl aluminum and titanium tetrachloride. The catalyst was obtained in the reaction medium. The Al/Ti (mol) rate varied between 1.18 and 5.0. Time of reaction was from 10 to 100 hours. Temperatures were 50 and 20°C. The catalyst remnants were removed with alcohol. The obtained product was separated into two fractions by dissolution in benzene at normal temperature. The soluble fraction within the benzene solution was subjected to precipitation with ethanol. The 2,3 dimethyl butadiene was derived from pinacol. The dimethyl butadiene had the following physical constants: p.f. - 69.5 ± 0.1°C at 757 mm mercury column; d_{20} - 0.726 ± 0.001 g per cm³; and n_D^{20} - 1.4377. The titanium tetrachloride was a 40% benzene sus-

Card 1/2

APPROVED FOR RELEASE: 08/26/2000 CIA-RDP86-00513R001653320016-4"

"APPROVED FOR RELEASE: 08/26/2000 CIA-RDP86-00513R001653320016-4

Polymerization of 2,3-Dimethyl-Butadiene-1,3 With Ziegler Catalysts. First Note

pension, and the aluminum-diethyl mono-chloride was a 30% benzene solution To determine the intrinsic viscosity of insoluble fractions obtained in polymerizations at 50°C and at 20°C, the authors used various solvents such as n-hexane, decalin, tetralin, xylene, toluene, and cold and hot carbon tetrachlorids, but none of the solvents could solubilize the insoluble fractions The results are indicated in Tables 1 and 2 There are 2 tables and 9 references, 4 of which are Italian, 1 German, 2 Soviet, 1 English, and 1 Rumanian

ASSOCIATION Laboratorul de Chimia şi Tehnologia Produşilor Macromoleculari, Institutul Politehnic Bucureşti (Laboratory for the Chemistry and Technology of Macromolecular Products, Polytechnical Institute, Bucureşti)

APPROVED FOR RELEASE: 08/26/2000 CIA-RDP86-00513R001653320016-4"

"APPROVED FOR RELEASE: 08/26/2000 CIA-RDP86-00513R001653320016-4

KAHANE,S.,dr.; STOICESCU,C.C.,dr.; CONSTANTINESCU,A.,dr.

The influence of ultra-short waves and ultraviolet rays on blood protein fractions. Med. intern.,Bucur., 11 no.12:1897-1901 '59.
(BLOOD PROTEINS)
(DIATHERMY)
(ULTRAVIOLET)

APPROVED FOR RELEASE: 08/26/2000 CIA-RDP86-00513R001653320016-4"

"APPROVED FOR RELEASE: 08/26/2000 CIA-RDP86-00513R001653320016-4

COCIASU, E., dr.; STOICESCU, C.C., dr.; ZIRA, A.M., dr.; VOICU, A., dr.

On certain general mechanisms concerning the irrelation of histamine, sulfur and sulfurous mineral waters. Med. intern., Bucur 12 no.7: 1061-1065 Jl '60.

(ALLERGY, therapy) (HISTAMINE, blood)
(SULFUR, therapy) (MINERAL WATERS, therapy)

APPROVED FOR RELEASE: 08/26/2000 CIA-RDP86-00513R001653320016-4"

"APPROVED FOR RELEASE: 08/26/2000 CIA-RDP86-00513R001653320016-4

COCIASU, E., dr.; STOICESCU, C.C., dr.; PASCU, St., fizician

Contributions to some thermoregulation processes in light-bath therapy. Med. intern. 3:265-270 Mr 62.

(LIGHT therapy) (RHEUMATISM therapy)
(HEAT therapy) (BODY TEMPERATURE physiology)

APPROVED FOR RELEASE: 08/26/2000 CIA-RDP86-00513R001653320016-4"

"APPROVED FOR RELEASE: 08/26/2000 CIA-RDP86-00513R001653320016-4

STOICESCU, Gh., dr.

Sulfonamide diuretics in medical practice. Med. intern. 3:371-380 Mr 62.

(DIURETICS therapy) (SULFONAMIDES therapy)

APPROVED FOR RELEASE: 08/26/2000 CIA-RDP86-00513R001653320016-4"

"APPROVED FOR RELEASE: 08/26/2000 CIA-RDP86-00513R001653320016-4

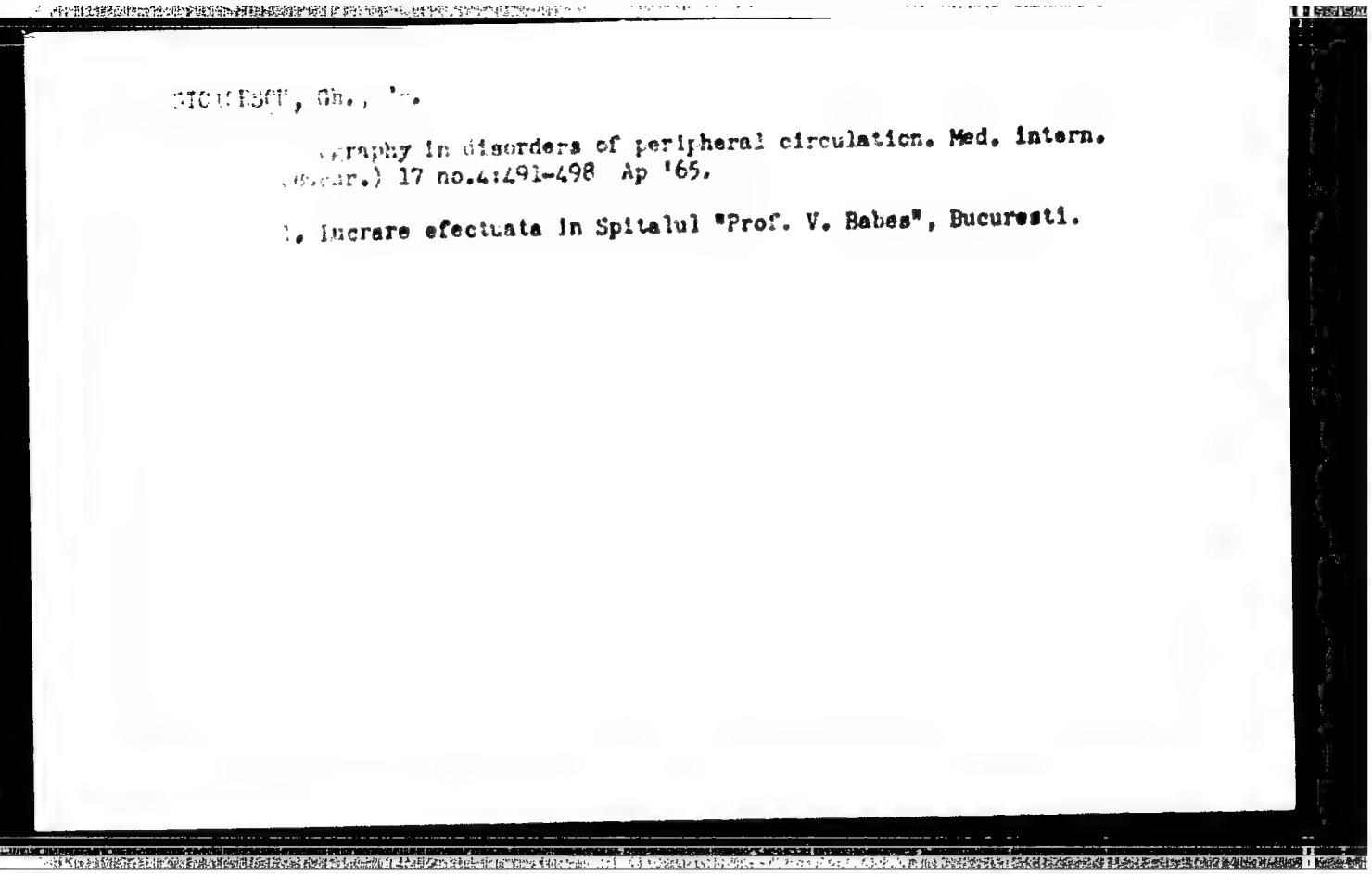

[illegible], Gh., [illegible].

[illegible]raphy in disorders of peripheral circulation. Med. intern. [illegible]ar.) 17 no.4:491-498 Ap '65.

[illegible]. Lucrare efectuata in Spitalul "Prof. V. Babes", Bucuresti.

APPROVED FOR RELEASE: 08/26/2000 CIA-RDP86-00513R001653320016-4"

"APPROVED FOR RELEASE: 08/26/2000 CIA-RDP86-00513R001653320016-4

BUTUCESCU, N.; BONEA, L.; BOTHAREANCU, A.; STOICESCU, Gh.; STOICESCU, Fl.

Gold and silver telluride mineralization in the Baita-Nistru (Baia Mare) deposit. Rev min 14 no.5:214-221 My '63.

APPROVED FOR RELEASE: 08/26/2000 CIA-RDP86-00513R001653320016-4"

"APPROVED FOR RELEASE: 08/26/2000 CIA-RDP86-00513R001653320016-4

BUTUCESCU, N.; BOREA, L.; BOTEARENCU, A.; STOICESCU, Gh.; STOICESCU, Fl.

Gold and silver telluride mineralization in the Baita-Nistru (Baia Mare) deposit. Rev min 14 no.5:214-221 My '63.

APPROVED FOR RELEASE: 08/26/2000 CIA-RDP86-00513R001653320016-4"

"APPROVED FOR RELEASE: 08/26/2000 CIA-RDP86-00513R001653320016-4

STOYCHESKU, K. [Stoicescu, K.]; ZIRRA, A.M.; VOYKU, L.A. [Voicu, L.A.]
(Rumyniya)

Comparative action of oxygen and carbon dioxide on some metabolic and enzymatic processes of the liver. Vop. kur., fizioter. i lech. fiz. kul't. 26 no.3:227-229 My-Je '61. (MIRA 14:7)

1. Bukharestskogo instituta kurortologii i fizioterapii.
(OXYGEN—PHYSIOLOGICAL EFFECT)
(CARBON DIOXIDE—PHYSIOLOGICAL EFFECT)

APPROVED FOR RELEASE: 08/26/2000 CIA-RDP86-00513R001653320016-4"

"APPROVED FOR RELEASE: 08/26/2000 CIA-RDP86-00513R001653320016-4

18(5) RUM/9-59-9-5/46

AUTHORS: Stoicescu, L., and Stamatescu, C., Professors, Engineers

TITLE: Heat Recovery in Ferrous Metallurgy Furnaces (Part I)

PERIODICAL: Metalurgia şi construcţia de maşini, 1959, Nr 9, pp 756-762 (RUM)

ABSTRACT: The authors point out that the utilization of the whole energy available in a certain metallurgical process (steelwork, forge, foundry, etc) is the main problem, after the metallurgical one, in the design and operation of a plant section. The problem of energy is particularly important in ferrous metallurgy, where high quantities of thermal energy are involved. The problem of heat recovery in metallurgical furnaces is compared first with heat recovery in modern boiler systems and it is concluded that heat recovery in metallurgy is a much more complicated problem. The authors affirm that almost two decades ago, Soviet scientists and engineers analyzed the basic problems of heat recovery in ferrous

Card 1/4

APPROVED FOR RELEASE: 08/26/2000 CIA-RDP86-00513R001653320016-4"

"APPROVED FOR RELEASE: 08/26/2000 CIA-RDP86-00513R001653320016-4

Heat Recovery in Ferrous Metallurgy Furnaces (Part I)

metallurgy. In metallurgical furnaces the most important ways of heat loss are: evacuation of the hot gases let out from the circuit of the furnace process, heat in the cooling water used in Martin furnaces, rolling-mill furnaces, blast furnaces, etc; the "physical" heat of the furnace gases, for the recovery of which there is no adequate technological solution as yet; blast-furnace slag heat, Martin furnace, Thomas converter slag heat, heat in the rolled products, in the chills; losses in conducts, leakages, radiation, etc. Fig 1 presents a graph of the losses of heat in a ferrous metallurgical combine. The total quantity of heat loss in Fig 1 is 381 x 10^6 kcal/hr, or 1.9 x 10^6 kcal/ton of ingot steel, corresponding to about 1/3 of the neat heat consumption. The present level of technology allows the recovery of about 244 x 10^6 kcal/hr, namely 128 x 10^6 kcal/hr in the power plant, 68 x 10^6 kcal/hr as heat energy for water heating, and possibly for the power plant, and 48 x 10^6 kcal/hr for heating. The calculations

APPROVED FOR RELEASE: 08/26/2000 CIA-RDP86-00513R001653320016-4"

"APPROVED FOR RELEASE: 08/26/2000 CIA-RDP86-00513R001653320016-4

were continued for the same metallurgical combine and ways were determined to cover the entire energy consumption of the combine by means of the secondary internal sources of energy. The results are shown in Fig 2. The necessary electrical energy expressed in power consumed by the whole combine is 48 megawatts. The possible production of electrical energy is the following: 60 megawatts through the power engines operated on furnace gas, 46 mw through the utilization of the recoverable quantity of heat led out from the circuit of the metallurgical processes. In this case, it is shown that a surplus of 46 mw is available. The warm water and heating necessities are 36×10^6 kcal/hr. The total possibility of production, through recovery of the heat of hot gases, of the steam heat, etc, 48×10^6 kcal/hr. The main sources of heat recoverable from the metallurgical process are given in Table 1. Continuing, the authors examine the recovery problem of a system constituted by the metallurgical hearth furnace. The

APPROVED FOR RELEASE: 08/26/2000 CIA-RDP86-00513R001653320016-4"

"APPROVED FOR RELEASE: 08/26/2000 CIA-RDP86-00513R001653320016-4

Heat Recovery in Ferrous Metallurgy Furnaces (Part I)

flow diagram of a Martin furnace is given in Fig 3. The authors examine the problem of efficiency by defining and examining the efficiency of the combustion (η_f), the efficiency of the furnaces "metallurgical space" (η_r), the efficiency of operation (η_b), and the efficiency of the furnace (η_o). The values of η_f are represented in the graphs Figs 4 and 5 for water gas, coking gas, furnace gas, mixture (coke and furnace) gas and gas holder gas. The variation of the efficiency η_r is presented in Fig 6. Finally, recommendations are made for the establishing of the heat balance starting from the diagram of the heat flow as represented in Fig 3. The article will be continued. There are 6 graphs and 3 diagrams.

Card 4/4

APPROVED FOR RELEASE: 08/26/2000 CIA-RDP86-00513R001653320016-4"

"APPROVED FOR RELEASE: 08/26/2000 CIA-RDP86-00513R001653320016-4

STOICESCU, L.; PETRESCU, S.

First principle of thermodynamics for technical processes with finite speed and without proceeding flow. Bul Inst Politeh 26 no.5:87-108 S-O '64.

1. Chair of Thermotechnics and Thermal Machines, Polythechnic Institute, Bucharest.

APPROVED FOR RELEASE: 08/26/2000 CIA-RDP86-00513R001653320016-4"

"APPROVED FOR RELEASE: 08/26/2000 CIA-RDP86-00513R001653320016-4

MUNTEAN, E., ing.; BITIR, P., ing.; POPESCU, Al., ing.; STOICESCU, M., tehn.

Combating coal dust formation by water injection in the layer in the Petrila (Jiu Valley) and Anina mines. Rev min 14 no.8:363-369 Ag '63.

APPROVED FOR RELEASE: 08/26/2000 CIA-RDP86-00513R001653320016-4"

"APPROVED FOR RELEASE: 08/26/2000 CIA-RDP86-00513R001653320016-4

L 30158-66 · RO

ACC NR: AP6020332 SOURCE CODE: RU/0012/65/061/001/0113/0117

AUTHOR: Muresan, V. (Doctor); Nicolau, Elena (Doctor); Cavulea, O. (Veterinarian; Major); Stoicescu, Rodica (Biologist)

35

ORG: none

B

TITLE: Pharmacodynamic action of trimethylene bis-4-hydroxy-iminomethyl-pyridine bromide

SOURCE: Revista sanitara militara, v. 61, no. 1, 1965, 113-117

TOPIC TAGS: pharmacology, organic phosphorus compound, antidote, organic imine compound, toxicity, rat, pyridine

ABSTRACT: The authors studied the pharmacodynamic action of TMB4 on normal animals. (The compound is used as antidote for organophosphorus intoxications, and previous studies refer to its action in intoxicated animals.). They found an index of toxicity, DL_{50} = 63 mg/kg ± 2.5 in rats, and found a dose of 5 mg/kg to have the following effects: nicotinolytic action; ganglioplegic action; excitation of respiration; and potentiation of ether anesthesia. Orig. art. has: 7 figures and 2 tables. [JPRS]

SUB CODE: 06, 07 / SUBM DATE: none / ORIG REF: 001 / OTH REF: 009

Card 1/1 UDC

APPROVED FOR RELEASE: 08/26/2000 CIA-RDP86-00513R001653320016-4"

"APPROVED FOR RELEASE: 08/26/2000 CIA-RDP86-00513R001653320016-4

ROMANIA

Dr Steliana STOICESCU, Animal Breeding Section of High Council for Agriculture (Sectia de crestere a animalelor Consiliului Superior al Agriculturii.)

"Poultry Handling with a View to Collecting Eggs for Incubation."

Bucharest, Revista Zootehnie si Medicina Veterinara, Vol 13, No 4, Apr 63; pp 23-27.

Abstract: A didactic outline of conditions: % of males; optimal feed - types and ratios of fresh cereals, vitamins, aminoacids; minerals; litter and related details of poultry husbandry.

1/1

APPROVED FOR RELEASE: 08/26/2000 CIA-RDP86-00513R001653320016-4"

"APPROVED FOR RELEASE: 08/26/2000 CIA-RDP86-00513R001653320016-4

STOICESCU, T., ing.

Possibility of using descending gates in weirs. Hidrotehnica 6 no.10:343-346 O '61.

(Weirs)

APPROVED FOR RELEASE: 08/26/2000 CIA-RDP86-00513R001653320016-4"

"APPROVED FOR RELEASE: 08/26/2000 CIA-RDP86-00513R001653320016-4

Country : [illegible] H-17
Category : Chemical Technology. Pharmaceuticals. Vitamins. Antibiotics
Abs. Jour : Ref Zhur-Khimiya, No 14, 1959, No60709

Author : Heral, H.; Demetrescu, E.; Stoicescu, V.; *
Institute : —
Title : Methods of Investigating Pharmaceutical Preparations

Orig Pub. : Farmacia (Romon.), 1958,6, NO 4, 357-368

Abstract : Description of several simple and rapid determination methods for various pharmaceutical mixtures and preparations that do not require apparatuses and could be conducted in small quantities of solvent. Presented are determination methods for the following mixtures: phenacetine, aspirin, and pyramidon; phenacetine, aspirin, and caffeine; phenacetine, antipyrine, and luminol; urotropine, salol,
* Grintescu, P.

Card: 1/2

APPROVED FOR RELEASE: 08/26/2000 CIA-RDP86-00513R001653320016-4"

"APPROVED FOR RELEASE: 08/26/2000 CIA-RDP86-00513R001653320016-4

[illegible] : [illegible] 1959, [illegible]

Author :
Institute :
Title :

Orig Pub. :

Abstract : and sodium bicarbonate.

Con'd

Card: 2/2

H-81

APPROVED FOR RELEASE: 08/26/2000 CIA-RDP86-00513R001653320016-4"

"APPROVED FOR RELEASE: 08/26/2000 CIA-RDP86-00513R001653320016-4

BE:AL, Kh. [Boral, C] (Bukharest); DE:ETR.SKU, Ye.(Bukharest); STOICH.SKU,V. (Bukharest); KALAFETZANU, I. (Bukharest);GRINTSESKU, P. (Bukharest)

Methods for controlling pharmaceutic preparations. Apt. delo 10 no.4: 82-85 Jl-Ag '61. (MIRA 14:12)

1. Institutul de Cercetari Farmaceutice si Sontrolul Medicamentelor, Bucuresti.

(DRUGS—STANDARDS)

APPROVED FOR RELEASE: 08/26/2000 CIA-RDP86-00513R001653320016-4"

"APPROVED FOR RELEASE: 08/26/2000 CIA-RDP86-00513R001653320016-4

SURNAME (in caps); Given Names

Country: Rumania

Academic Degrees:

Affiliation: *)

Source: Bucharest, Farmacia, Vol IX, No 10, Oct 1961, pp 661-668.

Data: "Methods for the Determination of Water in Drugs."

Authors:

BERAL, H., -Pharmacist.-
STOICESCU, Viorica, -Pharmacist.-
ORINTESCU, Paulina, -Pharmacist.-

*) Work performed under the auspices of the Institute for the State Control of Drugs and Pharmaceutical Research (Institutul [illegible] Controlul de Stat al Medicamentului si Cercetari

APPROVED FOR RELEASE: 08/26/2000 CIA-RDP86-00513R001653320016-4"

"APPROVED FOR RELEASE: 08/26/2000 CIA-RDP86-00513R001653320016-4

STOICESCU, V., lector (Bucuresti)

Passing from arithmetic to algebra and from elementary to higher algebra. Gaz mat fiz 14 no.6:318-324 Je '62.

APPROVED FOR RELEASE: 08/26/2000 CIA-RDP86-00513R001653320016-4"

"APPROVED FOR RELEASE: 08/26/2000 CIA-RDP86-00513R001653320016-4

STERESCU, M.; MIHALCA, G.; STOICESCU, V.

Determination of scopolamine brombutylate (Scobutil) in conditioned drugs. Rev chimie Min petr 15 no.6:358 Je '64.

APPROVED FOR RELEASE: 08/26/2000 CIA-RDP86-00513R001653320016-4"

"APPROVED FOR RELEASE: 08/26/2000 CIA-RDP86-00513R001653320016-4

MANDASESCU, L.; STOICESCU-CRIVAT, L.

Reaction of the methyl group in heterocyclic compounds. I. On the King reaction in the benzodiazine series. Studii chemie Iasi 10 no.2:271-284 '59. (EEAI 10:1)

1. Academia Republicii Populare Romine, Filiala Iasi; Institutul de Chimie "Petru Poni."
(Methyl group) (Heterocyclic compounds)
(Quinazoline) (Quinoxaline) (King reaction)

APPROVED FOR RELEASE: 08/26/2000 CIA-RDP86-00513R001653320016-4"

"APPROVED FOR RELEASE: 08/26/2000 CIA-RDP86-00513R001653320016-4

MANDASESCU, Laura; STOICESCU-CRIVAT, Leonia

Reaction of the methyl group in heterocyclic compounds. II. Condensation of 2-methylbenzodiazines with aldehydes. Studii chim Iasi 11 no.1: 75-85 '60. (KRAI 10:3)
(Methyl group) (Heterocyclic compounds)
(Methylquinoxaline) (Aldehydes)

APPROVED FOR RELEASE: 08/26/2000 CIA-RDP86-00513R001653320016-4"

"APPROVED FOR RELEASE: 08/26/2000 CIA-RDP86-00513R001653320016-4

MANDASESCU, Laura; STOICESCU-CRIVAT, Leonia; GABE, I.

Reaction of the methyl group in heterocyclic compounds. III. Cyanic dyes, derivatives of 2-methylbenzodiazine. Studii chim Iasi 11 no.2:311-322 '60.

1. Academia Republicii Populare Romine, Filiala Iasi, Institutul de chimie "Petru Poni."

(Methyl group) (Cyclic compounds)

APPROVED FOR RELEASE: 08/26/2000 CIA-RDP86-00513R001653320016-4"

"APPROVED FOR RELEASE: 08/26/2000 CIA-RDP86-00513R001653320016-4

MANDASESCU, Laura; STOICESCU-CRIVAT, L.; GABE, I.

Reactivity of the heterocyclic methyl group. III. Cyaninic colorants derived from 2-methylbenzodiazine. Rev chimie 6 no.2: 195-197 '61.

APPROVED FOR RELEASE: 08/26/2000 CIA-RDP86-00513R001653320016-4"

"APPROVED FOR RELEASE: 08/26/2000 CIA-RDP86-00513R001653320016-4

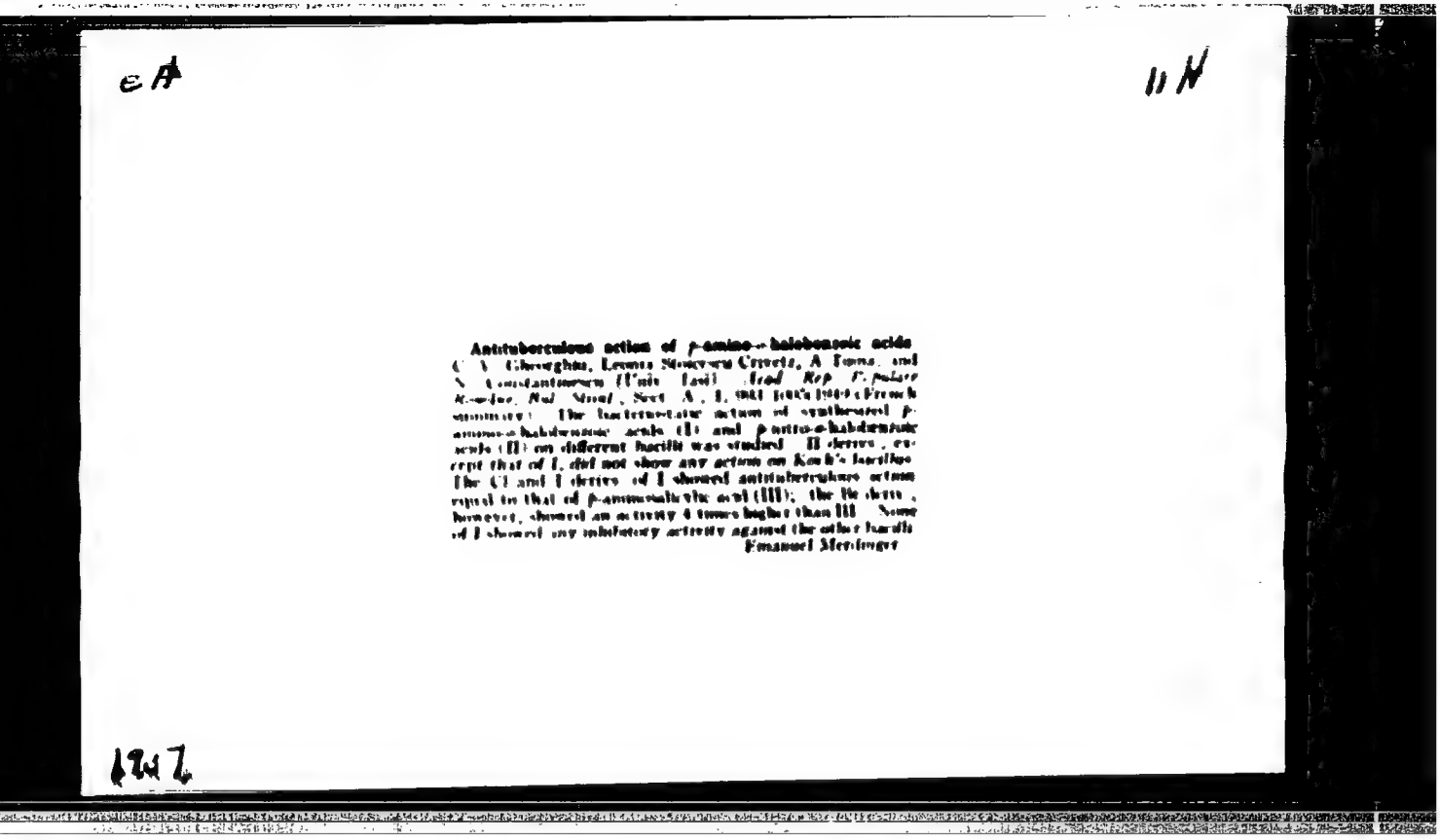

eA

11 N

Antituberculous action of *p*-amino-*o*-halobenzoic acids

C. V. Gheorghiu, Leonia Stoicescu-Crivetz, A. Toma, and N. Constantinescu (Univ. Iasi). *Acad. Rep. Populare Romane, Bul. Stiint.*, Sect. A, 1, 981-1000 (1949) (French summary). The bacteriostatic action of synthesized *p*-amino-*o*-halobenzoic acids (I) and *p*-nitro-*o*-halobenzoic acids (II) on different bacilli was studied. II derivs., except that of I, did not show any action on Koch's bacillus. The Cl and I derivs. of I showed antituberculous action equal to that of *p*-aminosalicylic acid (III); the Br derivs., however, showed an activity 4 times higher than III. None of I showed any inhibitory activity against the other bacilli.

Emanuel Merdinger

1947

APPROVED FOR RELEASE: 08/26/2000 CIA-RDP86-00513R001653320016-4"

"APPROVED FOR RELEASE: 08/26/2000 CIA-RDP86-00513R001653320016-4

Stoicescu Cerutz, L.

Med

New azo dyes derived from *p*-amino-*o*-halobenzoic and from *p*-aminosalicylic acids. C. V. Gheorghiu and L. Stoicescu-Cerutz. *Acad. rep. populare Romîne, Filiala Iaşi Studii cercetări ştiinţ.* 4, No. 1-4, 157-62(1953).—New azo dyes were prepd. by diazotization of *p*-amino-*o*-halobenzoic and *p*-aminosalicylic (I) acids and coupling with thymol, guaiacol, 1- and 2-naphthol, and 1-naphthylamine.

The biol. expts. demonstrate that they have an antituberculous action somewhat inferior to I at a concn. of $10^{-5}M$.

T. Z. Dénessy

APPROVED FOR RELEASE: 08/26/2000 CIA-RDP86-00513R001653320016-4"

"APPROVED FOR RELEASE: 08/26/2000 CIA-RDP86-00513R001653320016-4

Stoicescu-Crivetz, L.

RUM.

6

The antituberculous action of several anil derivatives of p-aminosalicylic and p-amino-o-halobenzoic acids, C. V. Obregbia, L. Stoicescu-Crivetz, A. Toma, and M. Cuc. Examinarea [illegible] Acad. Rep. Populare Romîne, Studii Cercetări Chim. 2, 39-48(1954)(French summary).—The anils of p-amino-o-halobenzoic (I) and p-aminosalicylic (II) acids with anisaldehyde (III) and p-dimethylaminobenzoic aldehyde (IV) generally have, in vitro, a bacteriostatic action on Koch's bacillus. Ten derivs. were prepd., all of which had either similar or lower antituberculous action than their corresponding acids. Thus, treating IV (0.16 g.) in 5 ml. EtOH with II (0.2 g.) in 10 ml. EtOH and adding a few drops of HCl gave yellow-orange 3,4-HO(HO$_2$C)C$_6$H$_3$N:CHC$_6$H$_4$NMe$_2$-p.H$_2$O.HCl (V), m. 223° sol. in H$_2$O and EtOH, insol. in Et$_2$O. Similarly, treating I and IV gave 3,4-R(HO$_2$C)C$_6$H$_3$N:CHC$_6$H$_4$NMe$_2$-p.H$_2$O.HCl (R = Br), orange crystals, m. 232°, sol. in EtOH and warm H$_2$O, insol. in Et$_2$O, C$_6$H$_6$; R = Cl, yellow, m. 230°; R = Iodo, dark orange, m. 238. Other derivs.: p-Me$_2$NC$_6$H$_4$CH:NC$_6$H$_3$CO$_2$H-p'.H$_2$O.HCl, red orange crystals, m. above 230°, is not pptd. by H$_2$SO$_4$ or AcOH; Et ester, m. 218-20°; p-MeOC$_6$H$_4$CH:NC$_6$H$_3$(OH)CO$_2$H-3,4.H$_2$O.HCl, yellow crystals, m. 270° (decompn.) (prepd. from III and II); p-MeOC$_6$H$_4$CH:NC$_6$H$_3$(R)CO$_2$H-3,4.HCl where R = Cl and Iodo, resp.; p-Me$_2$NC$_6$H$_4$CH:NC$_6$H$_3$(OH)CO$_2$H-3,4.C$_6$H$_2$(NO$_2$)$_3$OH, orange crystals m. above 230°, sol. in alkali, recrystallizes upon addn. of picric acid.

Gerard Aufegre

APPROVED FOR RELEASE: 08/26/2000 CIA-RDP86-00513R001653320016-4"

"APPROVED FOR RELEASE: 08/26/2000 CIA-RDP86-00513R001653320016-4

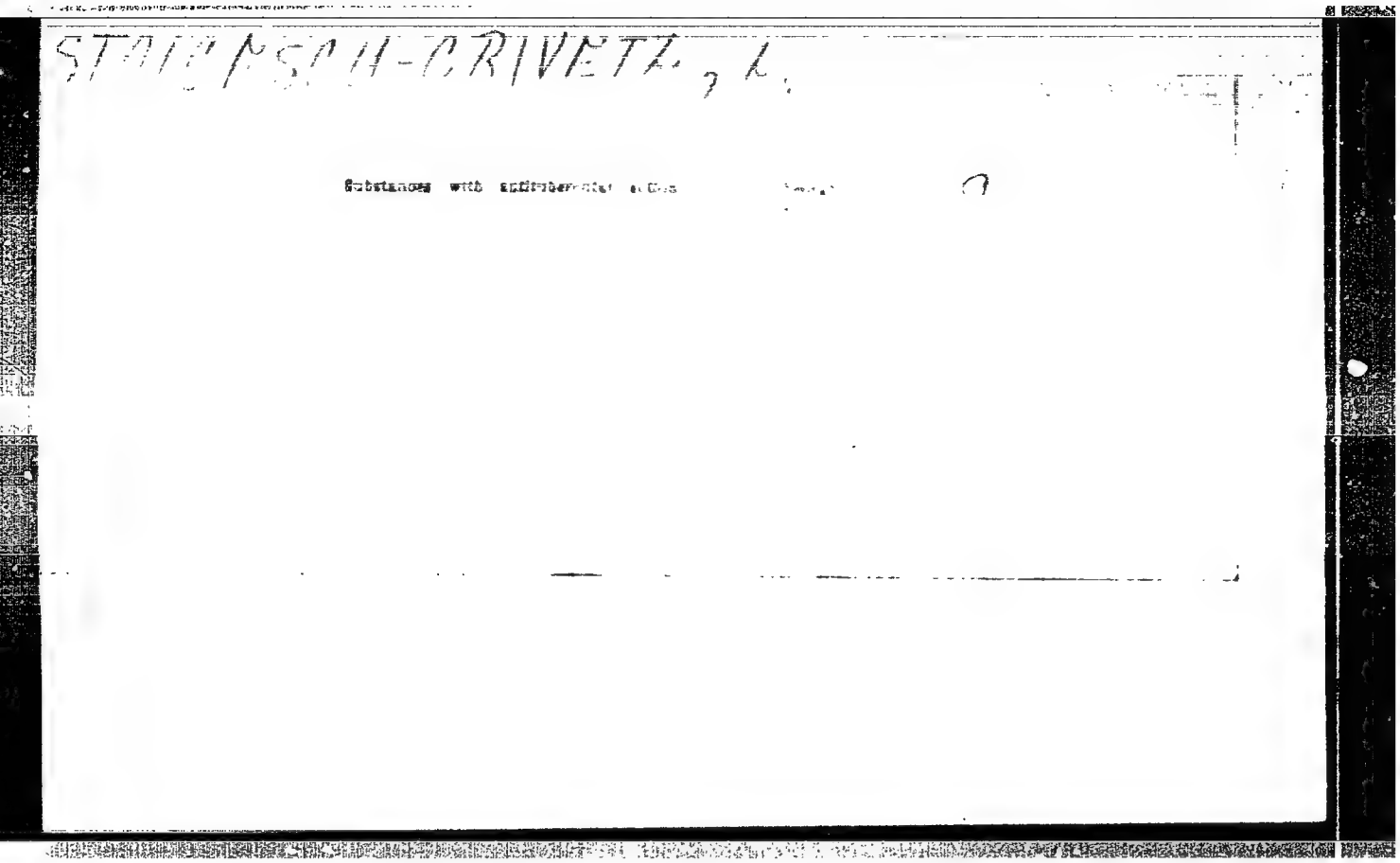

APPROVED FOR RELEASE: 08/26/2000 CIA-RDP86-00513R001653320016-4"

"APPROVED FOR RELEASE: 08/26/2000 CIA-RDP86-00513R001653320016-4

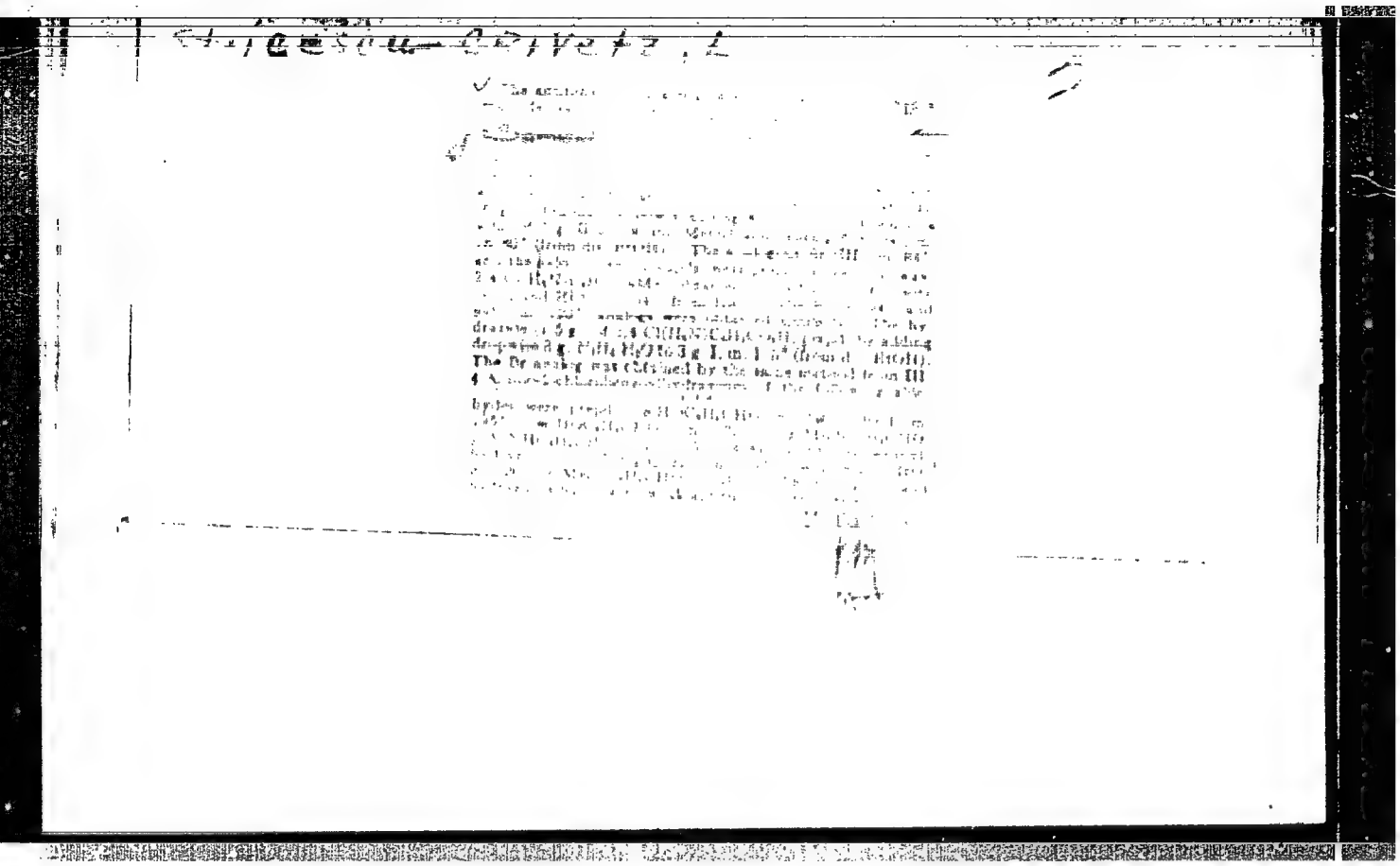

APPROVED FOR RELEASE: 08/26/2000 CIA-RDP86-00513R001653320016-4"

"APPROVED FOR RELEASE: 08/26/2000 CIA-RDP86-00513R001653320016-4

RUMANIA/Microbiology - Microbes Pathogenic for Man and Animals. F
Bacteria. Mycobacteria.

Abs Jour : Ref Zhur Biol., No 22, 1958, 99470

Author : Gheorghiu, C.V., Stoicescu-Crivetz, L., Mandaseseu, L.
Inst : -
Title : Antituberculous Action of p-Amino-o-Haloidbenzohydroxamic Acids.

Orig Pub : Studii si cercetari chim., 1956, 4, No 1-2, 39-45

Abstract : The authors prepared the following: from chlorides of the corresponding acids p-nitro-o-haloidbenzohydroxamic, di-(p-nitro-o-haloidbenzo) hydroxamic and Di-(p-amino-o-haloidbenzo) hydroxamic acids with various halogens (Cl, Br, I). The acids with the nitro-group did not exert any inhibiting action upon the growth of tubercule bacilli (TB) in vitro, while the acids with the amino-group in the p-position in the relation to the hydroxamic group inhibited the growth of TB in the Sutton medium in

Card 1/2

RUMANIA/Microbiology - Microbes Pathogenic for Man and Animals. F
Bacteria. Mycobacteria.

Abs Jour : Ref Zhur Biol., No 22, 1958, 99470

APPROVED FOR RELEASE: 08/26/2000 CIA-RDP86-00513R001653320016-4"

a concentration of 10^{-5} to 10^{-6} mol per one liter. --
M.A. Gruzman

Card 2/2

"APPROVED FOR RELEASE: 08/26/2000 CIA-RDP86-00513R001653320016-4

RUMANIA / Organic Chemistry. Synthetic Organic Chemistry. C-2

Abs Jour: Ref Zhur-Khimiya, No 23, 1958, 77624.

Author : Stoicescu-Crivetz, L. and Mandescscu, L.
Inst : Not given.
Title : Amidoximes Obtained from p-Amino-o-halogenobenzoic Acids.

Orig Pub: Studii Si Cercetari Stiint Acad RPR, Fil Iasi Chim, 7, No 2, 117-121 (1957) (in Rumanian with summaries in French and Russian).

Abstract: In the course of their search for new antitubercular compounds, the authors have synthesized compounds of the type 2-R-4-CH_3 $CONHC_6H_3C(NH_2)$ = NOH (I) (here and hereinafter R_a = Cl, R_b = Br) and 2-R-4-NH_2 C(= NOH) $C_6H_3COOCH_3$ (II). The above-mentioned products were obtained by the fol-

Card 1/3

APPROVED FOR RELEASE: 08/26/2000 CIA-RDP86-00513R001653320016-4"

"APPROVED FOR RELEASE: 08/26/2000 CIA-RDP86-00513R001653320016-4

RUMANIA / Organic Chemistry. Synthetic Organic Chemistry. G-2

Abs Jour: Ref Zhur-Khimiya, No 23, 1958, 77624.

Abstract: lowing sequence of reactions: 2-R-4-NH_2 C_6 H_3 CHO → 2-R-4-NH_2 C_6 H_3 CH = NOH (II) 2-R-4-CH_3 $CONHC_6$ H_3 CN (IV) → (I) and 2-R-4-NH_2 C_6 H_3 COOH → 2-R-4-NH_2 C_6 H_3 $COOCH_3$ (V) → 2-R-4-CNC_6 H_3 $COOCH_3$ (VI) → II. When IIIa is heated with $(CH_3 CO)_2$ O by a previously described method (P. Lach, Ber, 17, 1571 (1884)), IVa is obtained, mp 199-200° (from aqueous alcohol). IVb, mp 210-211°, is obtained by a similar procedure. IVa and NH_2OH (VII) on heating in alcohol in a sealed test tube for 10 hrs at 70° (see W. Krone, Ber, 24, 834 (1891)) give Ia, yield 100%, mp 182° (decomp; from alcohol). Ib is obtained by a similar procedure, mp 184°. VIa is obtained in yields of 30% (mp 92°)

Card 2/3

APPROVED FOR RELEASE: 08/26/2000 CIA-RDP86-00513R001653320016-4"

"APPROVED FOR RELEASE: 08/26/2000 CIA-RDP86-00513R001653320016-4

COUNTRY : RUMANIA
CATEGORY : Chemical Technology. Chemical Products and Their Applications. Dyeing and Chemical Treatment of
ABS. JOUR. : RZhKhim., No 17, 1959, No. 63138

AUTHOR : Grindea, M.; Stoicescu-Crivetz, L.; Ifrim, S.
INSTITUTE : Inst. politehn. Iasi
TITLE : Investigation of the Wool Chrome-Treating Process
ORIG. PUB. : Bulg. Inst. politehn. Iasi, 1958, 4, No 1-2, 247-252

ABSTRACT : Experiments involving the treatment of wool with $K_2Cr_2O_7$ solutions with the subsequent investigation of chrome treated samples (solubilities in bases and acids, concentration of available nitrogen, dynamometrical tests) established that the most promissing results may be attained with the use of 1.6% $K_2Cr_2O_7$ basis the weight of wool.
-- A. Matetskiy

*Textile Materials.

Card: 1/1

II - 158

APPROVED FOR RELEASE: 08/26/2000 CIA-RDP86-00513R001653320016-4"

"APPROVED FOR RELEASE: 08/26/2000 CIA-RDP86-00513R001653320016-4

MANDASESCU, Laura; STOICESCU-CRIVAT, Leonia; GABE, I.; LICA, S.; STEFANESCU, M.

Reactivity of methyl group in heterocyclic compounds. IV. Studii chim Iasi 13 no.1:115-127 '62.

1. Academia R.P.R., Filiala Iasi, Institutul de chimie si fizica "Petru Poni", Sectia de chimie organica.

APPROVED FOR RELEASE: 08/26/2000 CIA-RDP86-00513R001653320016-4"

"APPROVED FOR RELEASE: 08/26/2000 CIA-RDP86-00513R001653320016-4

COCEA, El. [deceased]; STOICESCU-CRIVAT, L.; PETRUS, A.; MANDASESCU, L. MATEI, I.

Aryl aliphatic diisocyanates. Studii chim Iasi 14 no. 2:213-219 '63.

1. Section of Organic Chemistry, "Petru Poni" Institute of Chemistry and Physics, Rumanian Academy, Iasi Branch.
2. Corresponding Member of the Rumanian Academy (for Matei).

APPROVED FOR RELEASE: 08/26/2000 CIA-RDP86-00513R001653320016-4"

"APPROVED FOR RELEASE: 08/26/2000 CIA-RDP86-00513R001653320016-4

L 31901-66
ACC NR: AP6026622 SOURCE CODE: RU/0003/65/016/005/0294/0295

AUTHOR: Boral, H.; Ivan, C.; Stoicescu, V.

ORG: Institute for the State Control of Drugs and Pharmaceutical Research (Institutul pentru controlul do stat al medicamentolor si cercetari farmaceutice)

TITLE: Determination of N-methyl-3-benzoyl-4-hydroxy-4-phenyl-piperidine hydrochloride and procaine hydrochloride in injectable A.L.U.

SOURCE: Revista de chimie, v. 16, no. 5, 1965, 294-295

TOPIC TAGS: quantitative analysis, chloroform, perchloric acid, dioxane, pharmacology, drug

ABSTRACT: The authors describe a method for the determination in non-aqueous medium of this anesthetic substance, either pure or as the injectable solution. The method involves titration in chloroform solution with a solution of perchloric acid in dioxane, using metanil yellow as indicator; it is simple and accurate and is suggested for use in quality control. Orig. art. has: 2 tables. [JPRS]

SUB CODE: 07, 06 / SUBM DATE: none / ORIG REF: 002 / OTH REF: 002

Card 1/1 UDC

APPROVED FOR RELEASE: 08/26/2000 CIA-RDP86-00513R001653320016-4"

"APPROVED FOR RELEASE: 08/26/2000 CIA-RDP86-00513R001653320016-4

STOICHEV, A.

Course and therapy of injuries of the soft tissues of the abdomen after ionizing radiation injury. Khirurgiia, Sofia 13 no.2-3:289-291 '60.

1. Iz grudnoto khirurgichno otdelenie pri Obshtoarmeiskata bolnitsa.
(RADIATION INJURY compl.)
(ABDOMEN wds & inj.)
(ABDOMEN radiation eff.)

APPROVED FOR RELEASE: 08/26/2000 CIA-RDP86-00513R001653320016-4"

"APPROVED FOR RELEASE: 08/26/2000 CIA-RDP86-00513R001653320016-4

STOIANOV,K.,prof.; STOICHEV,A.; PUPKOV,Z.; FILIPOV,S.

Postoperative course in patients operated for mitral stenosis.
Khirurgiia,Sofia 13 no.2-3:292-294 '60.

1. Iz Katedrata po bolnichna khirurgiia pri ISUL.
(MITRAL STENOSIS surg.)

APPROVED FOR RELEASE: 08/26/2000 CIA-RDP86-00513R001653320016-4"

"APPROVED FOR RELEASE: 08/26/2000 CIA-RDP86-00513R001653320016-4

STOICHEV,A

Replacement of arterial defects with a polyvinyl alcohol prothesis in animals. Khirurgiia,Sofia 13 no.2-3:300-303 '60.

1. Iz grudnoto khirurgichno otdelenie pri Obshtoarmeiskata bolnitsa.
(POLYVINYLS)
(ARTERIES surg.)

APPROVED FOR RELEASE: 08/26/2000 CIA-RDP86-00513R001653320016-4"

"APPROVED FOR RELEASE: 08/26/2000 CIA-RDP86-00513R001653320016-4

STOICHEV, A.

Our methodological and technical experience with bronchography. Khirurgiia, Sofia 14 no.2/3:165-168 '61.

1. Khirurgichno otdelenie pri Voennata bolnitsa, Sliven.

(BRONCHI radiog)

APPROVED FOR RELEASE: 08/26/2000 CIA-RDP86-00513R001653320016-4"

"APPROVED FOR RELEASE: 08/26/2000 CIA-RDP86-00513R001653320016-4

STOICHEV, A.; TOPALOV, I.; BELOV, St.; PISEV, Iv.

Our experience with a combined contrast method. Khirurgiia, Sofia 14 no.2/3.356-359 '61.

1. Khirurgichno i rentgenovo otdelenie, Voenna bolnitsa, Sliven.

(PNEUMOPERITONEUM ARTIFICIAL)

APPROVED FOR RELEASE: 08/26/2000 CIA-RDP86-00513R001653320016-4"

"APPROVED FOR RELEASE: 08/26/2000 CIA-RDP86-00513R001653320016-4

STOICHEV, A.; TOPALOV, I.

Autotransplantation of the kidney in experimental conditions.
Khirurgiia, Sofia 14 no.2/3:373-374 '61.

1. Khirurgichno otdelenie, Voenna bolnitsa, Sliven.

(KIDNEYS transpl)

APPROVED FOR RELEASE: 08/26/2000 CIA-RDP86-00513R001653320016-4"

"APPROVED FOR RELEASE: 08/26/2000 CIA-RDP86-00513R001653320016-4

STOICHEV, A.; TOPALOV, I.

Our experience with intra-osseous anesthesia in injuries and its method. Khirurgiia (Sofia) 15 no.1:41-47 '62.

1. Voenna bolnitsa, Sliven. Nachalnik: Iv. Vasilev.

(ANESTHESIA LOCAL) (ORTHOPEDICS anesth & analg)

APPROVED FOR RELEASE: 08/26/2000 CIA-RDP86-00513R001653320016-4"

"APPROVED FOR RELEASE: 08/26/2000 CIA-RDP86-00513R001653320016-4

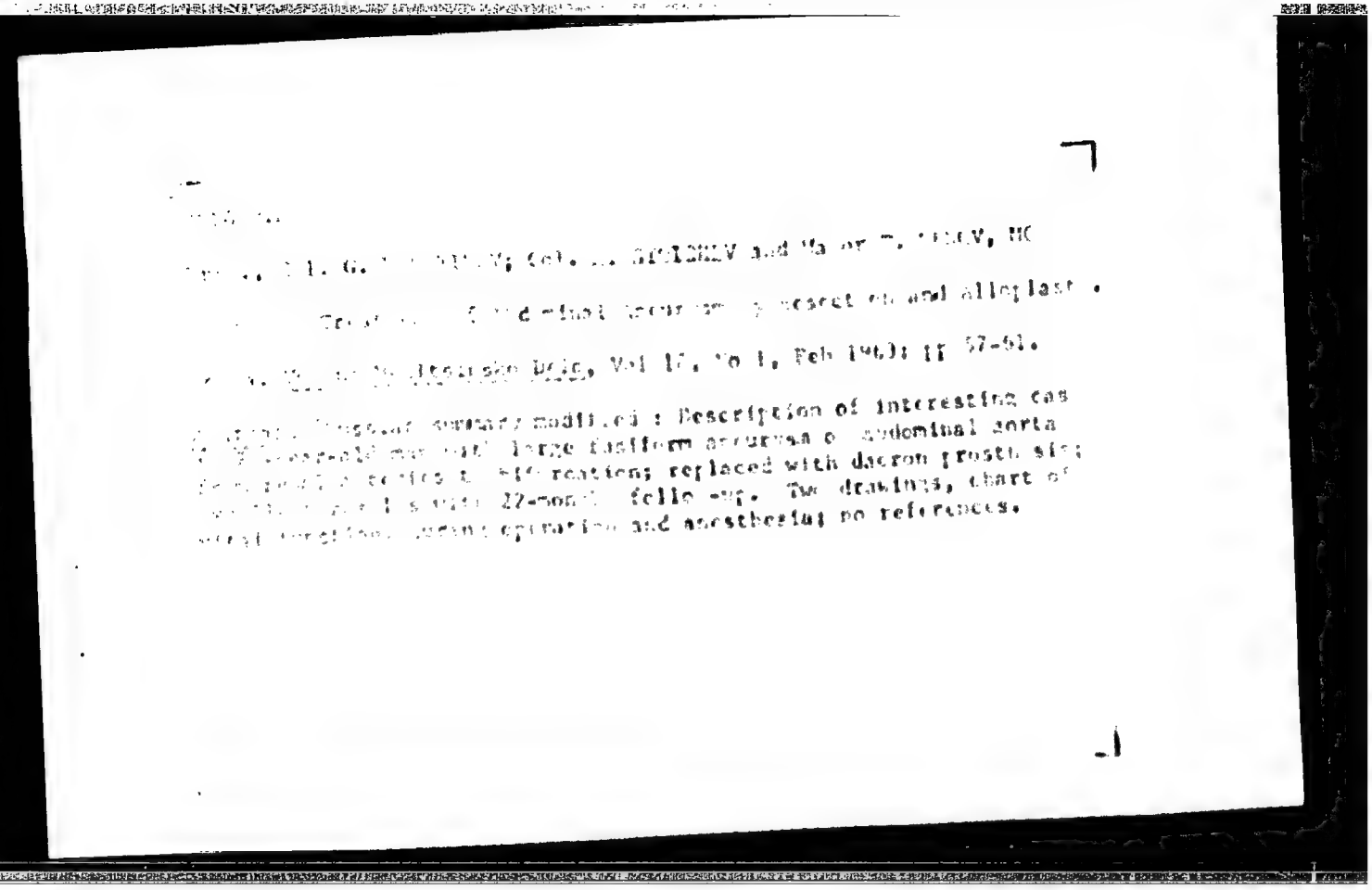

APPROVED FOR RELEASE: 08/26/2000 CIA-RDP86-00513R001653320016-4"

"APPROVED FOR RELEASE: 08/26/2000 CIA-RDP86-00513R001653320016-4

KOPCHEV, Iv.; STOICHEV, A.; MIRCHEV, M.; CHEPILEV, G.; KUNEV, K.; ATANASOV, A.; PINKAS, M.; MERDZHANOV, As.

Combined radiation injuries. Khirurgiia 15 no.9/10:847-850 '62.

1. Iz Visshiia voennomeditsinski institut.
(RADIATION INJURY)

APPROVED FOR RELEASE: 08/26/2000 CIA-RDP86-00513R001653320016-4"

"APPROVED FOR RELEASE: 08/26/2000 CIA-RDP86-00513R001653320016-4

KRUSTINOV, G., prof.; STOICHEV, A.; MILEV, M.; MANOLOVA

Correction of mitral stenosis with Dubost's dilator.
Khirurgiia 15 no.9/10:912-914 '62.

1. Iz Visshiia voennomeditsinski institut.
(MITRAL STENOSIS) (HEART SURGERY)

APPROVED FOR RELEASE: 08/26/2000 CIA-RDP86-00513R001653320016-4"

"APPROVED FOR RELEASE: 08/26/2000 CIA-RDP86-00513R001653320016-4

TOPALOV, I., STOICHEV, A.

Apropos of Bernardi's operation in idiopathic varicocele.
Khirurgiia (Sofiia) 16 no.9:857-861 '63.

1. Vissh voennomeditsinski institut, Sofiia.

APPROVED FOR RELEASE: 08/26/2000 CIA-RDP86-00513R001653320016-4"

"APPROVED FOR RELEASE: 08/26/2000 CIA-RDP86-00513R001653320016-4

[illegible], [illegible]

"Joint property responsibility in unseparated accounting work."

[illegible] V [illegible] STOPANSTVO., Sofiia, Bulgaria., Vol. [illegible], No. [illegible], Apr. [illegible]

Monthly list of [illegible] AN ACCESSIONS (SEAL), LC, Vol. 8, No. 7, July [illegible], Unclas

APPROVED FOR RELEASE: 08/26/2000 CIA-RDP86-00513R001653320016-4"

"APPROVED FOR RELEASE: 08/26/2000 CIA-RDP86-00513R001653320016-4

DOICHEV, D.

Density of trlangulation stations and polygonal networks in connections with agricultural reconstruction. p. 141. Bulgarska adademita no naukite. Teknicheski institut. EXVESTILA. Sofiya. No. 3, 1955.

SOURCEL: East European Acc ssions List. (EEAL) Library of Congress. Vol. 5, No. 8, August 1956.

APPROVED FOR RELEASE: 08/26/2000 CIA-RDP86-00513R001653320016-4"

"APPROVED FOR RELEASE: 08/26/2000 CIA-RDP86-00513R001653320016-4

STOICHEV, D.

TECHNOLOGY

Periodical: KHIMIIA I INDUSTRIIA. Vol. 30, no. 5, 1958.

STOICHEV, D. Physicochemical analysis; a new science. p. 146.

Monthly List of East European Accession (EEAI), LC, Vol. 8, no. 2, February 1959, Unclass.

APPROVED FOR RELEASE: 08/26/2000 CIA-RDP86-00513R001653320016-4"

"APPROVED FOR RELEASE: 08/26/2000 CIA-RDP86-00513R001653320016-4

STOICHEV, D.

TECHNOLOGY

Periodicals KHIMIIA I INDUSTRIIA. Vol. 30, no. 6, 1958

STOICHEV, D. Basic conditions of physicochemical analysis. p. 175

Monthly List of East European Accessions (EEAI) LC, Vol. 8, No. 5, May 1959, Unclass.

APPROVED FOR RELEASE: 08/26/2000 CIA-RDP86-00513R001653320016-4"

"APPROVED FOR RELEASE: 08/26/2000 CIA-RDP86-00513R001653320016-4

STOICHEV, D., st. prep.

High tempo of the development of economics. a vivid reflection of the superiority of socialism over capitalism. Godishnik Min geol inst 9:439-463 '62-'63[publ. '64].

APPROVED FOR RELEASE: 08/26/2000 CIA-RDP86-00513R001653320016-4"

"APPROVED FOR RELEASE: 08/26/2000 CIA-RDP86-00513R001653320016-4

STOICHEV, G., arkh., asistent

Standard assembling columns based on modular system. Tekhnika Bulg 3 no.2:21-26 F '54.

APPROVED FOR RELEASE: 08/26/2000 CIA-RDP86-00513R001653320016-4"

"APPROVED FOR RELEASE: 08/26/2000 CIA-RDP86-00513R001653320016-4

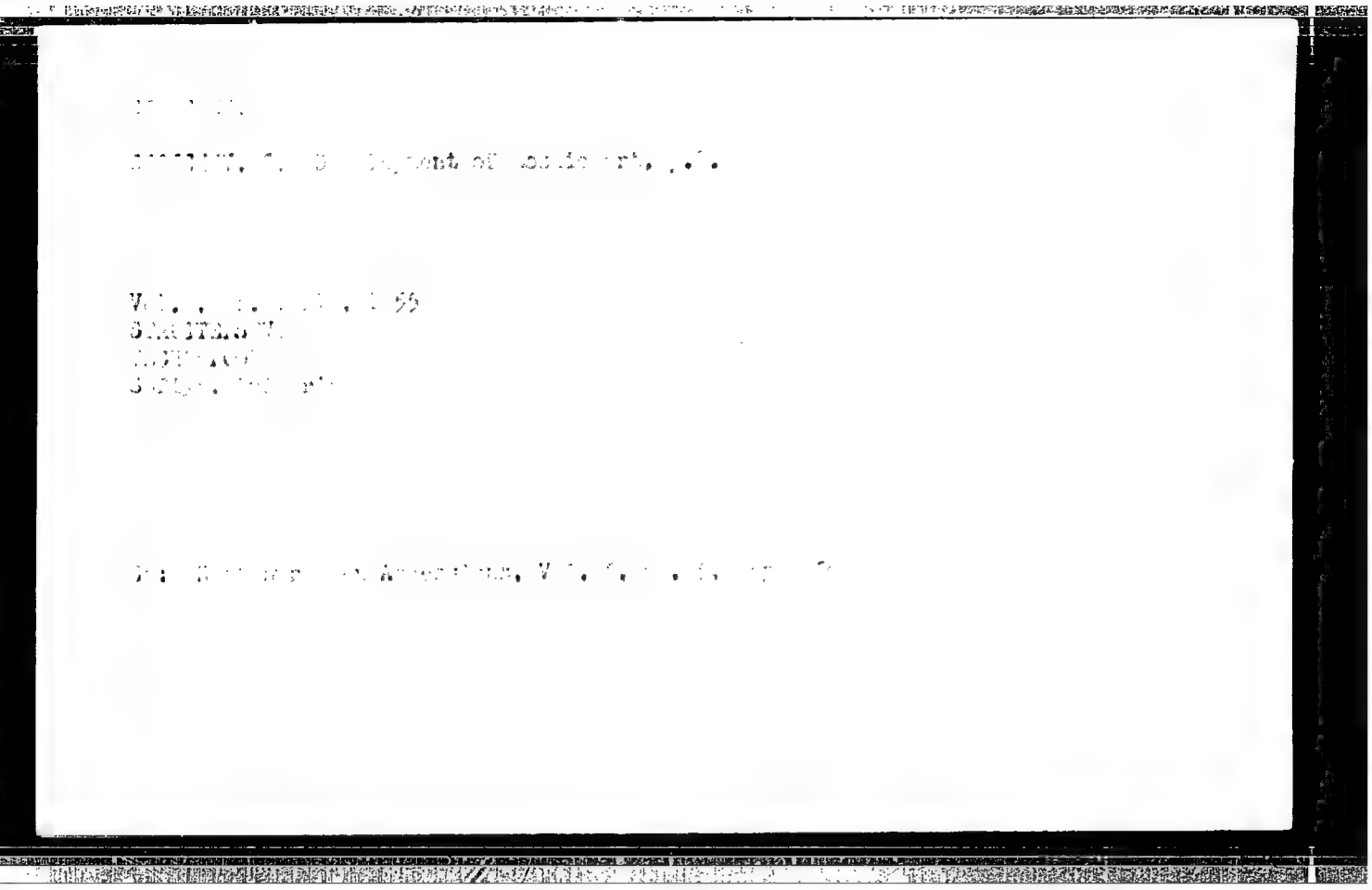

APPROVED FOR RELEASE: 08/26/2000 CIA-RDP86-00513R001653320016-4"

"APPROVED FOR RELEASE: 08/26/2000 CIA-RDP86-00513R001653320016-4

Standardization and unification of home furniture. p.24. LEKA P[illegible]ISHLENOST. (Ministerstvo na lekata i khranitelnata promishlenost, Sofiia. Vol. 5, no. 6, 1956

SOURCE: East European Accessions List, (EEAI), Library of Congress, Vol. 6, no. 12, December 1957

APPROVED FOR RELEASE: 08/26/2000 CIA-RDP86-00513R001653320016-4"

"APPROVED FOR RELEASE: 08/26/2000 CIA-RDP86-00513R001653320016-4

Stoichev, G.

TECHNOLOGY, Stoichev, G. Autoclave porous concretes; light construction material. p. 21. Vol. 7, no. 10, 1958

APPROVED FOR RELEASE: 08/26/2000 CIA-RDP86-00513R001653320016-4"

"APPROVED FOR RELEASE: 08/26/2000 CIA-RDP86-00513R001653320016-4

"[illegible] structural changes, basis of the [illegible] installation of [illegible] construction."

[illegible]: Vol. 6, No. 5, 1959; Sofia, Bulgaria

Monthly List of [illegible] (LAP), Library of Congress, Vol. 8, No. 8, August, 1959

Unclassified

APPROVED FOR RELEASE: 08/26/2000 CIA-RDP86-00513R001653320016-4"

"APPROVED FOR RELEASE: 08/26/2000 CIA-RDP86-00513R001653320016-4

[redacted]

[redacted]

[redacted]

"APPROVED FOR RELEASE: 08/26/2000 CIA-RDP86-00513R001653320016-4

STOICHEV, G., arch.

The large-block and large-paneled industrial building of dwelling in East Germany. Stroitelstvo 10 no.5:31-32 S-O'63.

APPROVED FOR RELEASE: 08/26/2000 CIA-RDP86-00513R001653320016-4"

"APPROVED FOR RELEASE: 08/26/2000 CIA-RDP86-00513R001653320016-4

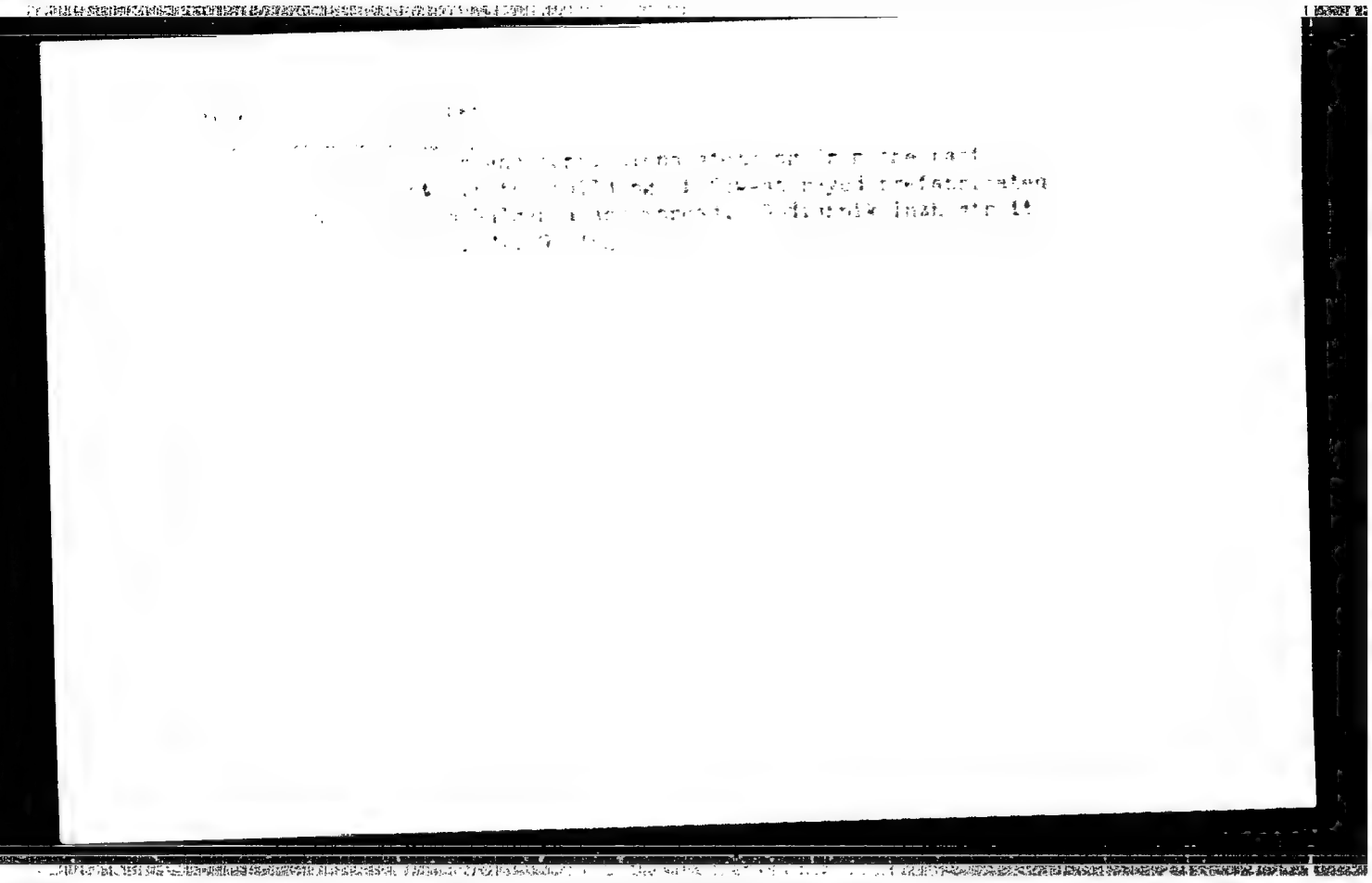

APPROVED FOR RELEASE: 08/26/2000 CIA-RDP86-00513R001653320016-4"

"APPROVED FOR RELEASE: 08/26/2000 CIA-RDP86-00513R001653320016-4

STOICHEV, Georgi, el. tekh.

New automatic machines for underwater welding. Tekh delo 13 no.424:4 21 Ap '62

APPROVED FOR RELEASE: 08/26/2000 CIA-RDP86-00513R001653320016-4"

"APPROVED FOR RELEASE: 08/26/2000 CIA-RDP86-00513R001653320016-4

STOICHEV, I.

KIUTUKCHIEV, B.; STOICHEV, I.; LOLOVA, Khr.; BINCHAROV, D.

Conditioned reflex leukocytosis and effect of a dynamic stereotype on the number of leukocytes. Suvrem. med. Sofia 5 no.3:8-17 1954.

1. Iz Instituta po patofiziologiia pri Meditsinskata akademiia I.P.Pavlov, Plovdiv, direktor: prof. L.Telcharov.

(LEUKOCYTE COUNT,
eff. of Micrococcus pyogenes as unconditioned stimulus on form. of conditioned variations in dogs)
(REFLEX, CONDITIONED,
leukocyte count variations in dogs after repeated inject. of Micrococcus pyogenes)
(MICROCOCCUS PYOGENES,
eff. of repeated inject. in dogs on form. of conditioned reflex variation of leukocyte count)

APPROVED FOR RELEASE: 08/26/2000 CIA-RDP86-00513R001653320016-4"

"APPROVED FOR RELEASE: 08/26/2000 CIA-RDP86-00513R001653320016-4

PACHEDZHIEV, L.; STOICHEV, I.

Experimental data on the development of inoculation tuberculosis. Khirurgiia 15 no.11:1024-1025 '62.

(TUBERCULOSIS)

APPROVED FOR RELEASE: 08/26/2000 CIA-RDP86-00513R001653320016-4"

"APPROVED FOR RELEASE: 08/26/2000 CIA-RDP86-00513R001653320016-4

[redacted], Kurt, inzh.

An iteration method for solving storied frames. Tekhnika Bulg 13 no.6:7-11 '64.

APPROVED FOR RELEASE: 08/26/2000 CIA-RDP86-00513R001653320016-4"

"APPROVED FOR RELEASE: 08/26/2000 CIA-RDP86-00513R001653320016-4

BULGARIA

I. STOICHEV and Ya. DIMITROVA, Central Microbiology Laboratory of Medical College (Centralna mikrobiologichna laboratoriya pri VMI) "I.P. Pavlov", Scientific Director (nauchen rukovoditel) Prof B. YURUKOV; Plovdiv.

"Some Data About Microbial Resistance."

Sofia, Suvremenna Meditsina, Vol 14, No 5, 1963; pp 47-48.

Abstract : Authors' studies with a total of 6667 strains of 3 gram pos. and 3 gram negative species 1957-1961 show that sensitivity to 6 antibiotics is increasing in a frighteningly regular manner (actual data not shown). Discussion of methods to counteract the increased resistance: precise etiological diagnosis, rational therapy, using antibiotics in conjunction with all other supportive and therapeutic devices available.

1/1

APPROVED FOR RELEASE: 08/26/2000 CIA-RDP86-00513R001653320016-4"

"APPROVED FOR RELEASE: 08/26/2000 CIA-RDP86-00513R001653320016-4

STOICHEV, IA., insh.

New packing materials for foodstuff. Priroda Bulg 10 no.6:75-77 '61.

APPROVED FOR RELEASE: 08/26/2000 CIA-RDP86-00513R001653320016-4"

"APPROVED FOR RELEASE: 08/26/2000 CIA-RDP86-00513R001653320016-4

STOICHEV, IUrii, inzh.

Continuous beams. Tekhnika Bulg 12 no. 10:9-10 '63.

APPROVED FOR RELEASE: 08/26/2000 CIA-RDP86-00513R001653320016-4"

"APPROVED FOR RELEASE: 08/26/2000 CIA-RDP86-00513R001653320016-4

STOICHEV, K.; IGNATOV, L.; SAEV, S.

Spontaneous cure of mesenteric thrombosis. Khirurgiia, Sofia 9 no.1:66-69 1955.

1. Okruzhna bolnitsa - Kolarovgrad. Glaven lekar: St. Nikolov.
(THROMBOSIS,
mesenteries, spontaneous cure)
(MESENTERIES, blood supply
thrombosis, spontaneous cure)

APPROVED FOR RELEASE: 08/26/2000 CIA-RDP86-00513R001653320016-4"

"APPROVED FOR RELEASE: 08/26/2000 CIA-RDP86-00513R001653320016-4

STOICHEV, K.

Perforating ulcer and four years results of the surgical department of the Kolarovgrad Regional Hospital. Khirurgiia, Sofia 8 no.8: 753-757 1955.
(PEPTIC ULCER, perforation, surg., hosp. statist.)

APPROVED FOR RELEASE: 08/26/2000 CIA-RDP86-00513R001653320016-4"

"APPROVED FOR RELEASE: 08/26/2000 CIA-RDP86-00513R001653320016-4

[redacted]; [illegible] V.

Case of congenital stenosis of common bile duct, Khirurgiia, Sofia
10 no.5:452-453 1957.

1. (Iz Okruzhnata bolnitsa -- Kolarovgrad).
(BILE DUCT, CONGEN., abnorm.,
stenosis (Bul))

APPROVED FOR RELEASE: 08/26/2000 CIA-RDP86-00513R001653320016-4"

"APPROVED FOR RELEASE: 08/26/2000 CIA-RDP86-00513R001653320016-4

STOICHEV, K.; FICHEV, T.

Amputation stumps and prosthesis in Bulgaria. Khirurgiia, Sofia 10 no.8: 725-734 1957.

1. Institut za proteziranе, vuzstanovitelna khirurgiia i trudoustroistvo. Direktor: In. Kholevich.
(ARTIFICIAL LIMB
progr. & statist. in Bulgaria)

APPROVED FOR RELEASE: 08/26/2000 CIA-RDP86-00513R001653320016-4"

"APPROVED FOR RELEASE: 08/26/2000 CIA-RDP86-00513R001653320016-4

STOICHEV, K.

Sulcus amnioticus and its therapy. Khirurgiia, Sofia 12 no.10: 876-882 '59.

1. Institut za vuzstanovitelna khirurgiia, protezirane i trudoustroistvo. Direktor: IA. Kholevich.
(ABNORMALITIES)

APPROVED FOR RELEASE: 08/26/2000 CIA-RDP86-00513R001653320016-4"

"APPROVED FOR RELEASE: 08/26/2000 CIA-RDP86-00513R001653320016-4

STOICHEV,K.; HOZHKOV,V.; STOIANOV,R.

On the problem of industrial injuries of the hand in our country. Khirurgiia,Sofia 13 no.2-3:235-238 '60.

1. Iz Instituta za vuzstanovitelna khirurgiia, protezirane i trudoustroistvo.
(HAND wds & inj.)
(ACCIDENTS INDUSTRIAL statist.)

APPROVED FOR RELEASE: 08/26/2000 CIA-RDP86-00513R001653320016-4"

"APPROVED FOR RELEASE: 08/26/2000 CIA-RDP86-00513R001653320016-4

STOICHEV, K.

Congenital sarcoma of the forearm. Khirurgiia, Sofia 13 no.6:608-610 '60.

1. Iz Instituta za vuzstanovitelna khirurgiia, protezirane i trudoustroistvo.
(SARCOMA in inf & child)
(FOREARM neopl)

APPROVED FOR RELEASE: 08/26/2000 CIA-RDP86-00513R001653320016-4"

"APPROVED FOR RELEASE: 08/26/2000 CIA-RDP86-00513R001653320016-4

STOICHEV, L.; LAZAROV, S.

TECHNOLOGY

Periodical: MINNO DELO. Vol. 13, No. 4, July/Aug. 1958.

STOICHEV, L.; LAZAROV, S. The struggle against sudden explosion of coal and gases in the Balkan basin coal mines and utilization of the experiences of the Egorshin Anthracite Coal Mine deposit in the Soviet Union. p. 35.

Monthly List of East European Accession (EEAI), LC., Vol. 8, No. 2, February 1959, Unclass.

APPROVED FOR RELEASE: 08/26/2000 CIA-RDP86-00513R001653320016-4"

"APPROVED FOR RELEASE: 08/26/2000 CIA-RDP86-00513R001653320016-4

PETROV, G.; GEORGIEV, Sl.; ILIEVA, V.; BUNDZHULOV, V.; STOICHEV, L.
STAMATOV, G.

Graphic method for the selection of reducers. Godishnik mash elekt 10 no.1:59-68 '61 (publ. '62).

APPROVED FOR RELEASE: 08/26/2000 CIA-RDP86-00513R001653320016-4"

"APPROVED FOR RELEASE: 08/26/2000 CIA-RDP86-00513R001653320016-4

PETROV, G.; GEORGIEV, Sl.; ILIEVA, V.; BUNDZHULOV, V.; STOICHEV, L.; MALINOV, N.; STAMATOV, G.

Graphic method for the computation of conveyors with rubber-textile bands. Godishnik mash elekt 10 no.1:69-80 '61 (publ. '62).

APPROVED FOR RELEASE: 08/26/2000 CIA-RDP86-00513R001653320016-4"

"APPROVED FOR RELEASE: 08/26/2000 CIA-RDP86-00513R001653320016-4

PETROV, G.; GEORGIEV, Sl.; ILIEVA, V.; BUNDZHULOV, V.; STOICHEV, L.; KODZHANSKA, N.; MAVINOV, N.; CHORBADZHIEV, D.; STOIANOV, St.; STOEV, G.; STAMATOV, G.

Graphic method for the computation of cylindrical vessels under external and internal pressure. Godishnik mash elekt 10 no.1:81-93 '61 (publ. '62).

APPROVED FOR RELEASE: 08/26/2000 CIA-RDP86-00513R001653320016-4"

"APPROVED FOR RELEASE: 08/26/2000 CIA-RDP86-00513R001653320016-4

[illegible]

[illegible] method for determining strains and stresses of the carrying rope in the cable cranes with a stationary fastening of the rope in various positions of the car in the span. [illegible] khim tekh [illegible] no. 1:263-282 '62 [publ. '63].

APPROVED FOR RELEASE: 08/26/2000 CIA-RDP86-00513R001653320016-4"

"APPROVED FOR RELEASE: 08/26/2000 CIA-RDP86-00513R001653320016-4

STOICHEV, N.; KHRISTOVA, A.

"Portable bacteriological laboratory set." ; "Jaw attached to the vise of shaping machine for fast tightening of wedge-type parts."

p. 25; p. 30 (Ratsionalizatsiia) Vol. 7, no. 7, July 1957
Sofiia, Bulgaria

SO: Monthly Index of East European Accessions (EEAI) LC. Vol. 7, no. 4, April 1958

APPROVED FOR RELEASE: 08/26/2000 CIA-RDP86-00513R001653320016-4"

"APPROVED FOR RELEASE: 08/26/2000 CIA-RDP86-00513R001653320016-4

BUDUROV, St.; STOJCHEV, N. [Stoichev, N.]

Equiponderant form of cadmium and zinc. Doklady BAN 16 no. 4: 397-400 '63.

1. Vorgelegt von Akademiemitglied R. Kaischew [Kaishev, R.].

APPROVED FOR RELEASE: 08/26/2000 CIA-RDP86-00513R001653320016-4"

"APPROVED FOR RELEASE: 08/26/2000 CIA-RDP86-00513R001653320016-4

BUDUROV, St.; RUSEVA, E.; STOJCEV, N. [Stoichev, N.]

Electrocrystallization of tin. Doklady BAN 16 no.6:653-656 '63.

1. Vorgelegt von Akademiemitglied R. Kaischew [Kaishev, R.].

APPROVED FOR RELEASE: 08/26/2000 CIA-RDP86-00513R001653320016-4"

"APPROVED FOR RELEASE: 08/26/2000 CIA-RDP86-00513R001653320016-4

STOICHEV, St.; RIBAROV, B.

Studies on the qualities of the Aujeszky virus, Bucharest strain, adapted to chick embryos. Pt. 1. Izv Vet inst zaraz parazit 8:81-86 '64

APPROVED FOR RELEASE: 08/26/2000 CIA-RDP86-00513R001653320016-4"

"APPROVED FOR RELEASE: 08/26/2000 CIA-RDP86-00513R001653320016-4

ST[illegible], St.; [illegible], M.; [illegible], I.; [illegible], I.

Experiments in preparing vaccines against ben typhus. Izv Vet Inst zarub parazit 8:177-182 '64

APPROVED FOR RELEASE: 08/26/2000 CIA-RDP86-00513R001653320016-4"

"APPROVED FOR RELEASE: 08/26/2000 CIA-RDP86-00513R001653320016-4

[illegible], T.

Germanium diodes. p. 8b.

Vol. 4, no. 7/8, 1955
RADIO
Sofiya, Bulgaria

So: Eastern European Accession Vol. 5 No. 4 April 1956

APPROVED FOR RELEASE: 08/26/2000 CIA-RDP86-00513R001653320016-4"

"APPROVED FOR RELEASE: 08/26/2000 CIA-RDP86-00513R001653320016-4

STOICHEV, T.

"A possibility of representing the potential functions by pentodes."

IZVESTIIA. SERIIA FIZICHESKA, Sofiia, Bulgaria, Vol. 6, Jan./Dec. 1956 (published 1957).

Monthly List of East European Accessions Index (EEAI), The Library of Congress, Volume 8, No. 8, August 1959.

Unclassified

APPROVED FOR RELEASE: 08/26/2000 CIA-RDP86-00513R001653320016-4"

"APPROVED FOR RELEASE: 08/26/2000 CIA-RDP86-00513R001653320016-4

STOICHEV, Ts. St.

Experimental data on the toxicity of potassium ethylxantogenate and its action as an antidote to sublimate poisoning; preliminary report. Suvrem. med., Sofia 9 no.2:19-30 Feb 58.

1. Iz Katedrata po farmakologiia pri VMI; Sofia (Zav. katedrata: prof. P. Nikolov).

(MERCURY, pois.
mercuric chloride, eff. of potassium xanthonate in animals(Bul))
(ACIDS, eff.
potassium xanthonate, in exper. mercuric chloride pois. in animals (Bul))
(SULFHYDRYL COMPOUNDS, eff.
same)

APPROVED FOR RELEASE: 08/26/2000 CIA-RDP86-00513R001653320016-4"

"APPROVED FOR RELEASE: 08/26/2000 CIA-RDP86-00513R001653320016-4

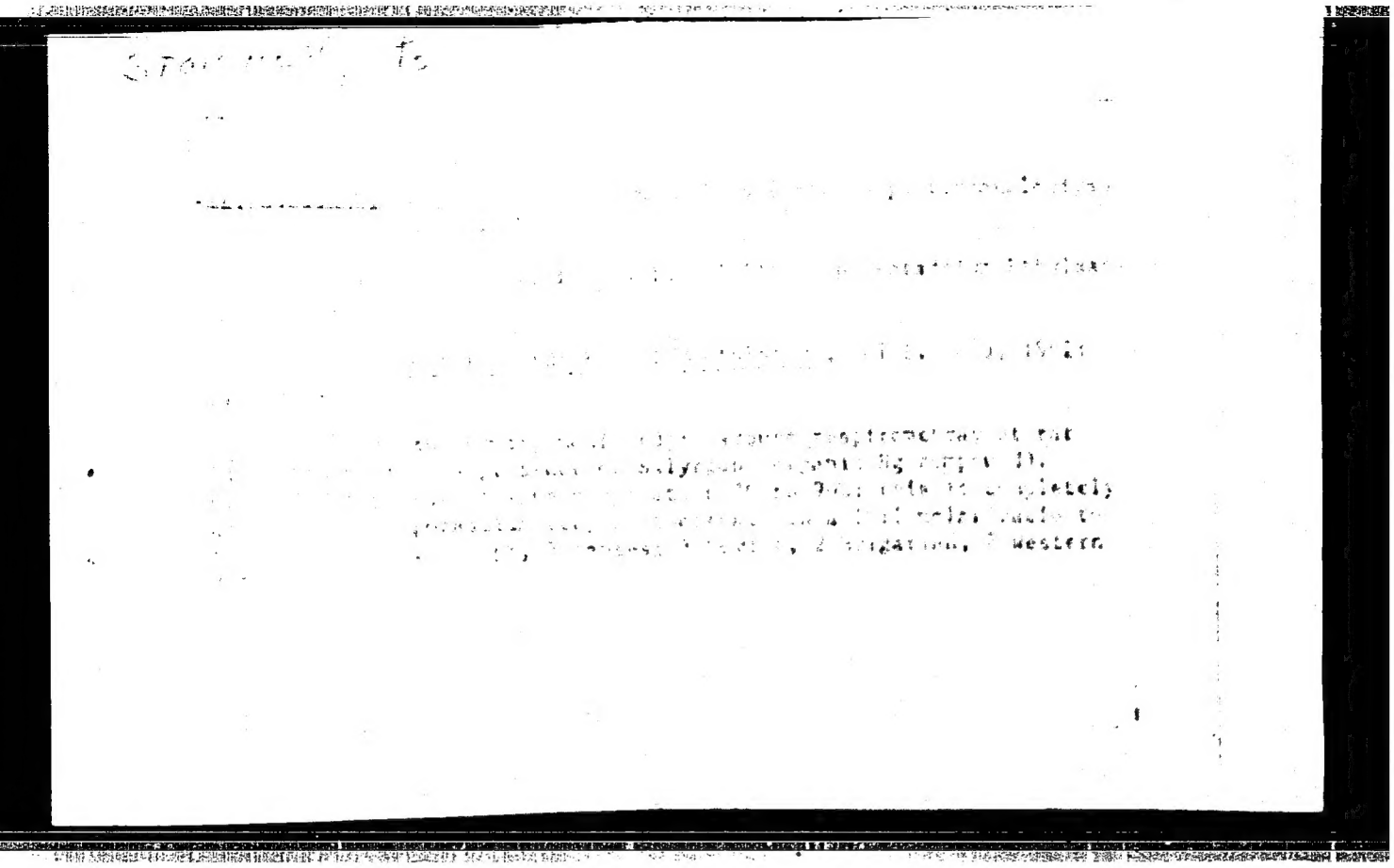

APPROVED FOR RELEASE: 08/26/2000 CIA-RDP86-00513R001653320016-4"